

CERTIFICATE OF LOCATION OF GOVERNMENT CORNER

County of Anoka

State of Minnesota

Witness Corner of Sec. 13 Township 32 Range 23
(20.00' East of SE Corner)

I hereby certify that on the 3rd day of March, 1976, I found the described corner which was

5-6-11

evidenced by a concrete monument **SIGN + POST ON NORTH SIDE**

REMOVED BROKEN CONC MON. & REPLACED WITH RED + WHITE TELSPAR WITH CAP + UP 1.0' **PUNCHMARK**

and I further certify that to perpetuate the location of said corner, I did, at the exact location

thereof, place a permanent marker consisting of the concrete monument with sign and post on

the north side ~~(UP 1'± AND LEAVING SW 0.82')~~ ~~4'±~~ **COND.**

which reference or witness monuments are located in the manner following:

DIST'S = GOOD TIES TO NEW TELSPAR POSITION

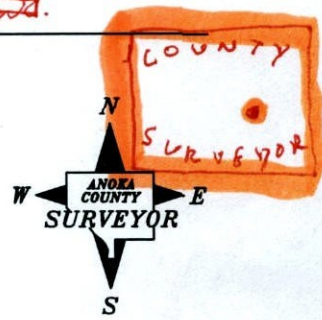

862 9220

4-21-11
STATIC BROKEN CONC MON SET BACK TO STANDING POSITION

NEW
1111 FT. -
#110 SUB -
210 SUB -
1111 FT. -
2111 FT. -

BK-SH
3-3-11

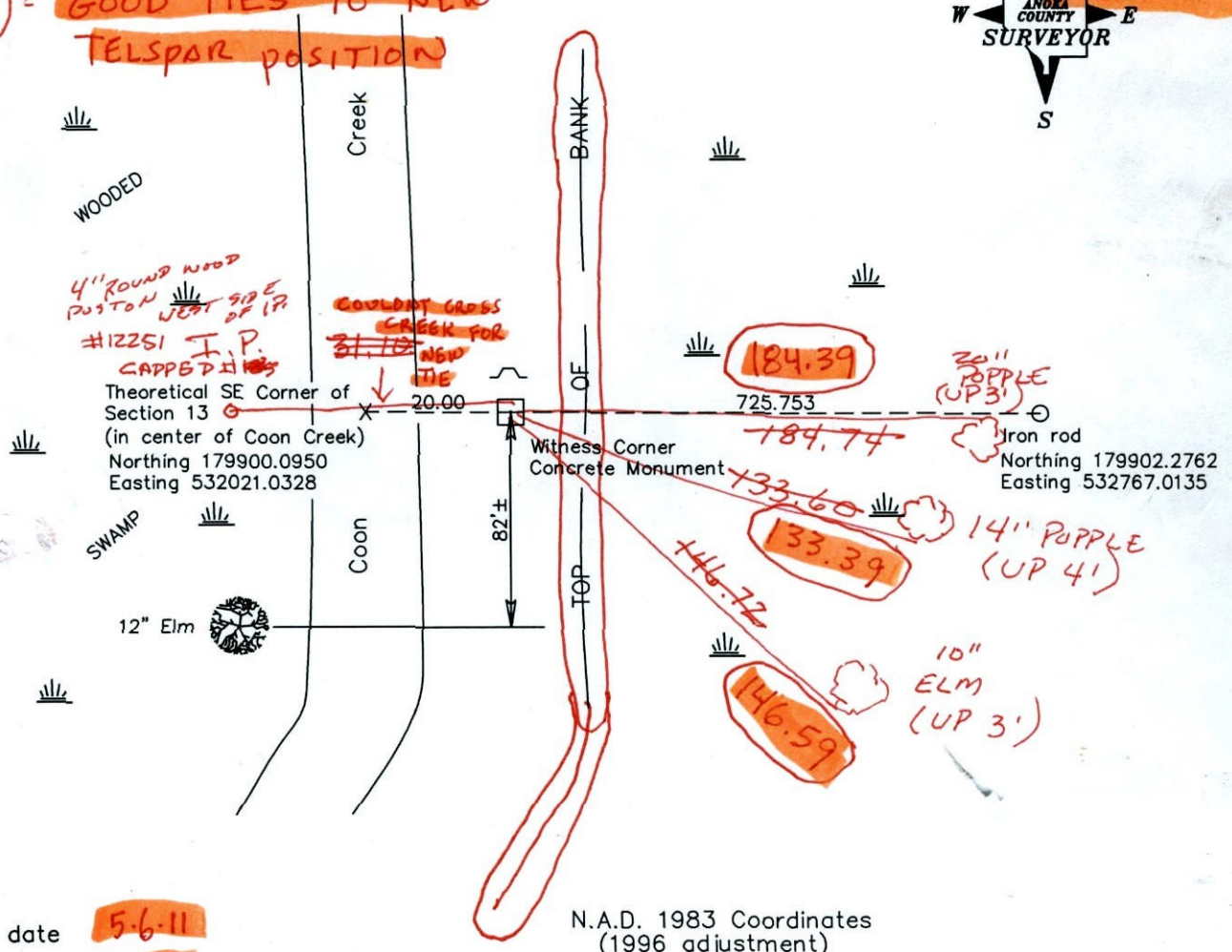

Revised date

5-6-11

N.A.D. 1983 Coordinates
(1996 adjustment)

6/31/78
4/6/94
3D QUAL. 0.07

JS SH
VRS COORDS ON NEW R/W TELSPAR W/CAP + PUNCHMARK

County Project Coordinates	
Northing	<u>179900.1535</u>
Easting	<u>532041.0327</u>
	179900.1480
	532041.0267

State Plane Coordinates	
Y	_____
X	_____

Date 2/13/02

CERTIFICATE OF LOCATION OF GOVERNMENT CORNER

County of Anoka

State of Minnesota

WITNESS TO

SOUTHEAST Corner of Sec. 13 Township 32 Range 23

I hereby certify that on the 3RD day of MARCH, 1976, I found the described corner which was evidenced by CONCRETE MONUMENT

and I further certify that to perpetuate the location of said corner, I did, at the exact location thereof, place a permanent marker consisting of SAME WITH SIGN AND POST ON NORTH SIDE

which reference or witness monuments are located in the manner following:

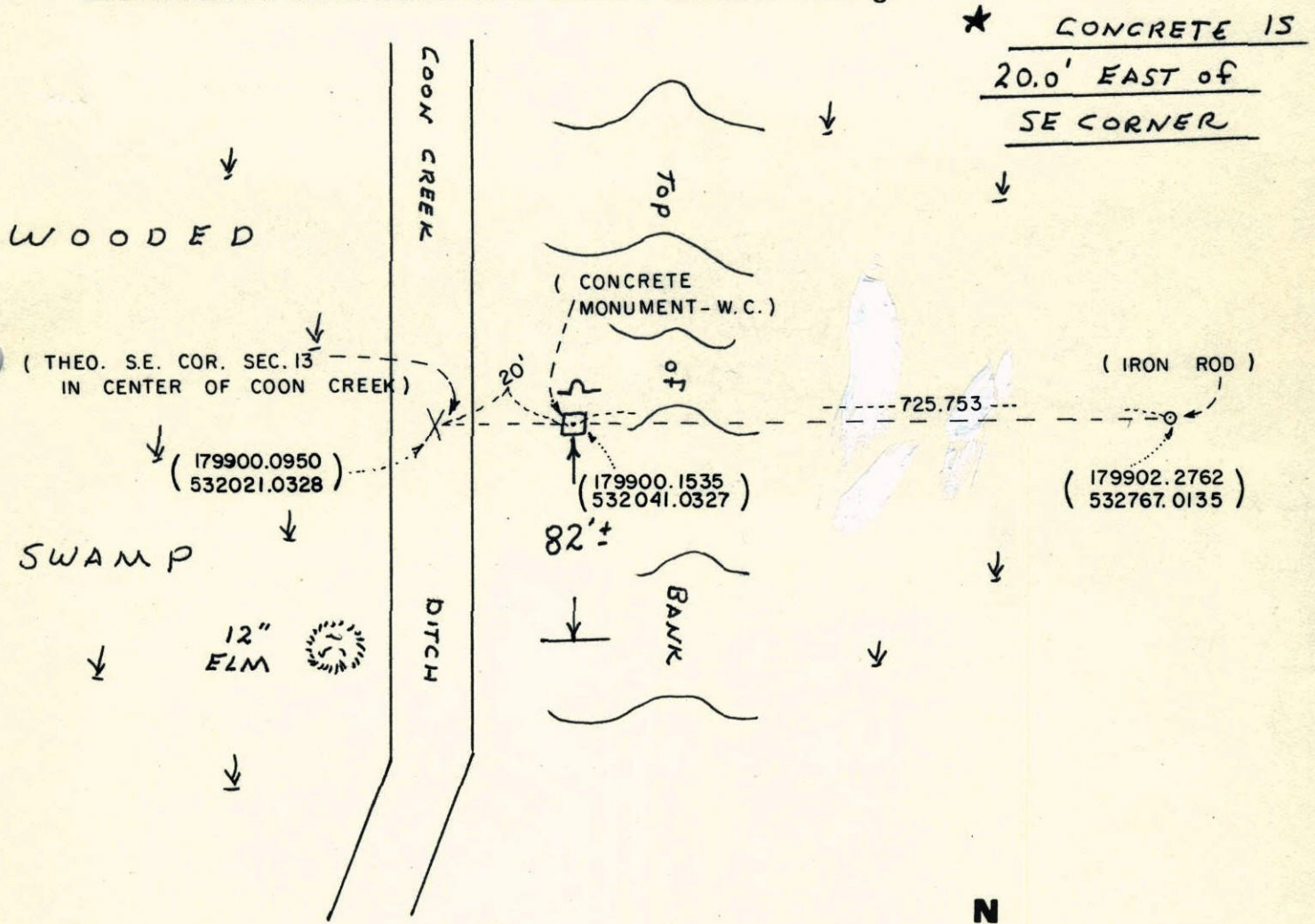

Revised date	Revised date	Revised date
6-31-78		
4-6-94		

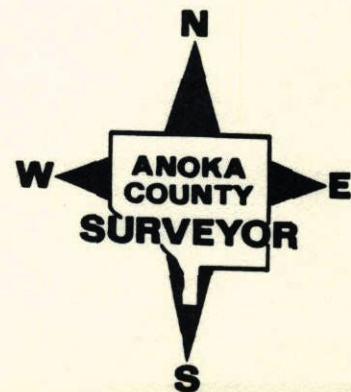

W.C. TO SE COR. SEC 13 T32 R23

FOUND CONCRETE OK TIES GONE

PLACED SIGN + POST ON NORTH SIDE

RETIED CONCRETE IS 20'

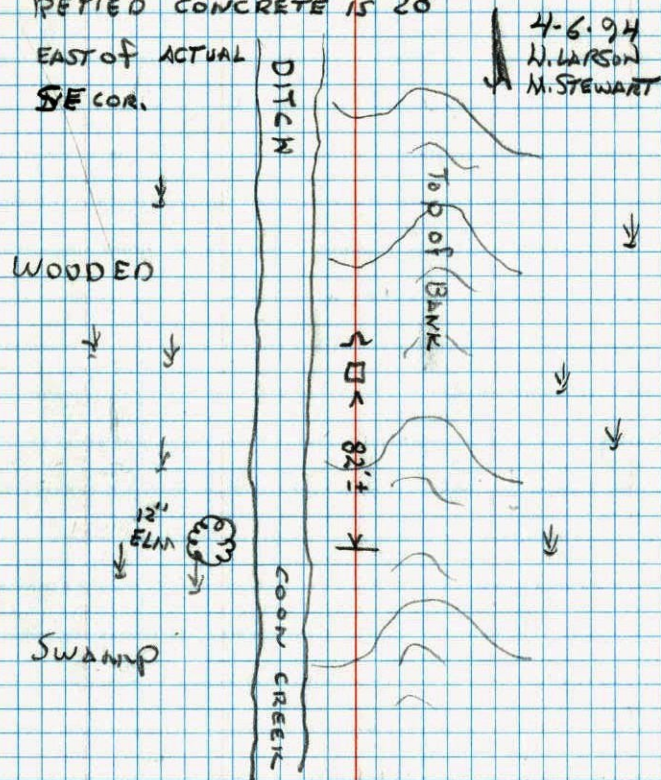
EAST OF ACTUAL
SE COR.

NO. 448

TELEPHONE

W.C. To The S.E. Cor. Sec 13-T32-R.23

W.C. Concrete Monument

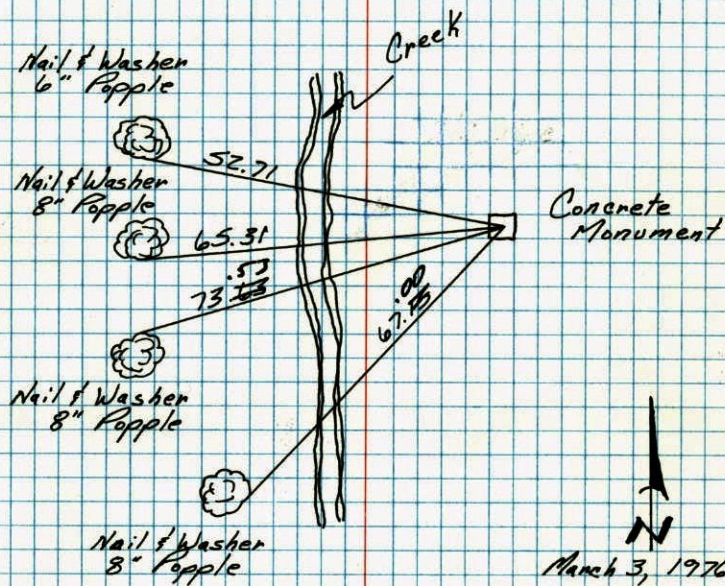
Note: (S.E. Cor. Sec. 13 falls in Coon Creek)
(20 feet West of Conc. W.C.)found on
March 2, 1966
J. Oliver
M. Anderson
H. Larson

9340-320

March 3, 1976
P. Bentleson
M. AuneTie Check
June 21, 1978
D. Dahl
D. Stephens
M. KisronTEMPERATURE CORRECTED
AND HORIZONTALLY
TAPED MEASUREMENTSROLAND W. ANDERSON
COUNTY SURVEYOR
ANOKA COUNTY, MINNESOTA

W.C. To the 65

SE COR SEC 13 T32-R 23

W.C. CONC. MON.

Cor. is 20' West of
Conc. Mon.

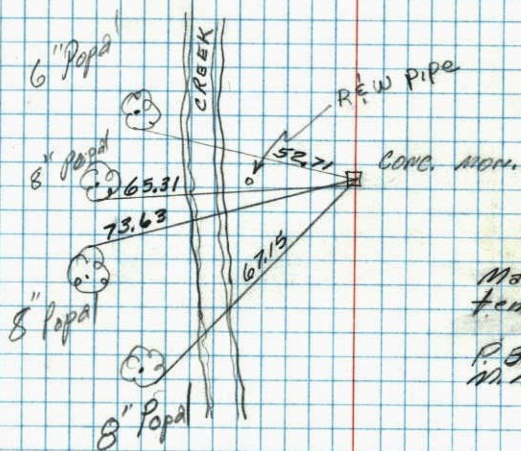

March 3, 1975
temp 48° P. Cloudy

R. Bertleson
M. Aune

9340-320

W.C. To the 65

SE Cor. Sec. 13, T32, R23

Reset Red and White Iron Pipe in revised
position due to area resurvey. (22.47' No.
of old position along E. line Sec. 13.)

Nails and washers in all tie trees.



Oct. 28, 1965
J. Oliver
M. D. Anderson
H. Larson

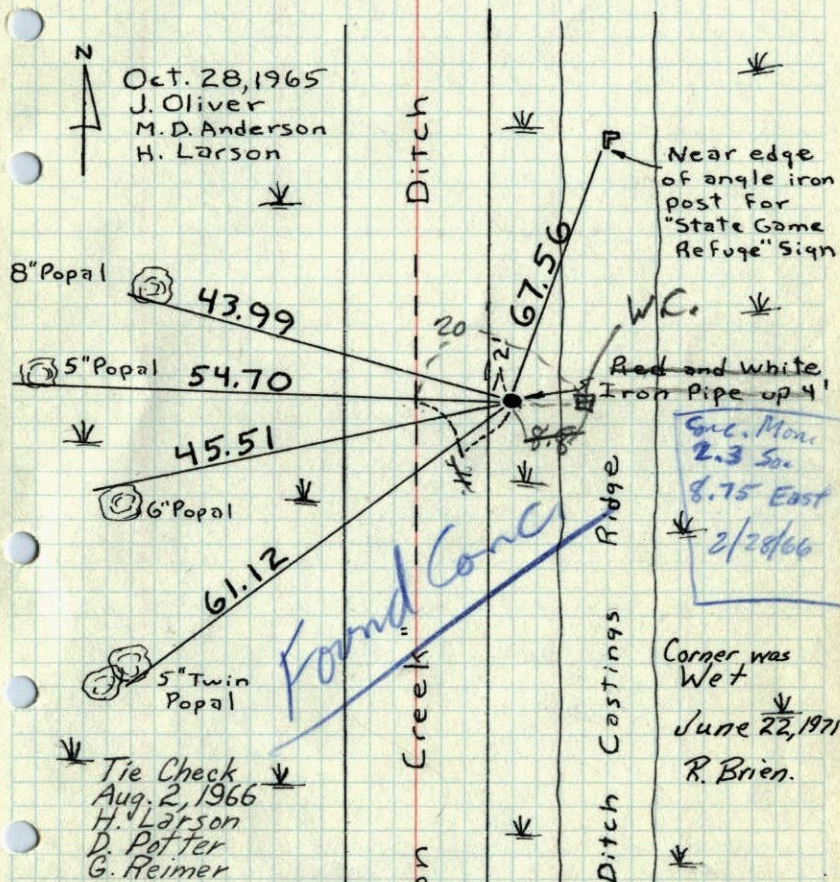

Near edge of
angle iron
post for
"State Game
Refuge" Sign

W.C.
Red and White
Iron Pipe up 4'

Succ. Mon.
2.3 Sec.
8.75 East
2/28/66

Corner was
Wet
June 22, 1971
R. Brien.

Tie Check
Aug. 2, 1966
H. Larson
D. Potter
G. Reimer

TEMPERATURE CORRECTED
AND HORIZONTALLY
TAPED MEASUREMENTS

ROLAND W. ANDERSON
COUNTY SURVEYOR
ANOKA COUNTY, MINNESOTA

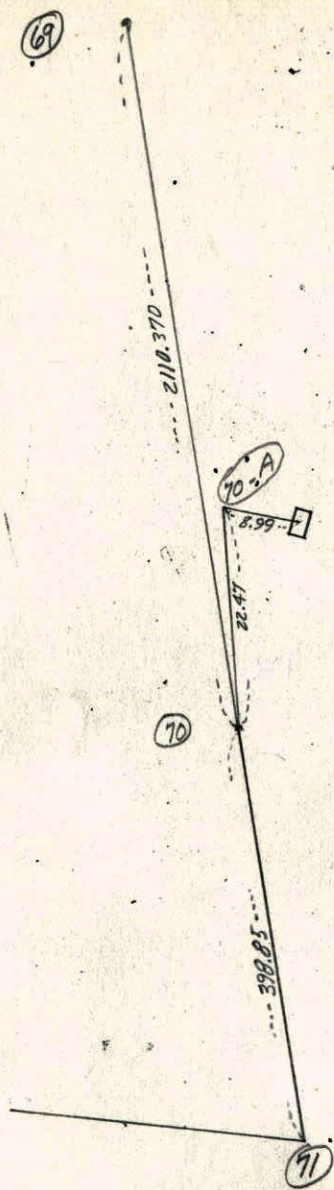

*This Tie is in error.
 Conc. W.C. should be tied
 Actual Corner should
 be 20' West of Conc.*

Tie Conc. Mon. W.C. found by
 SE Cor. Sec. 13, T32, R23 into
 Ham Lake Resurvey Data Mar. 2, 1966
 Oliver - Anderson - Larson.

Traverse
 line for E.
 line Sec. 13
 (Mar. 1965)
 Red & white I.P.
 Set as Sec. cor.
 Oct. 28, 1965
 (233'-21")
 (Did not remove)
 Mar. 2, 1966

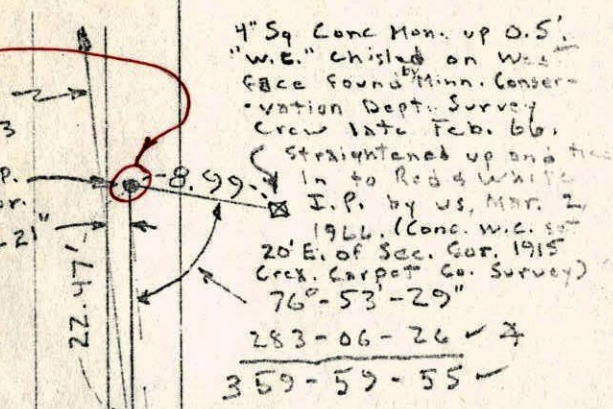

4" Sq. Conc. Mon. up 0.5'
 "W.C." chiseled on West
 face found by Minn. Conserv-
 ation Dept. Survey
 Crew late Feb. 66.
 (Straightened up and tied
 in to Red & White
 I.P. by us, Mar. 2,
 1966. (Conc. W.C. set
 20' E. of Sec. Cor. 1915
 Creek. Carpet Co. Survey)
 76°-53'-29"
 283-06-26 ✓ 4
 359-59-55 ✓



Traverse line
 Cor. So. line
 Sec. 13
 (Mar. 65)

Found Spk.
 & P.T.

Traverse line for
 E. line Sec's 24-25
 (Mar. 65)

124